VISIT…

LANZAROTE Caliente.COM

YOU DON'T KNOW MY NAME

Words and Music by ALICIA KEYS,
KANYE OMARI WEST, HAROLD SPENCER LILLY,
J.R. BAILEY and MEL KENT

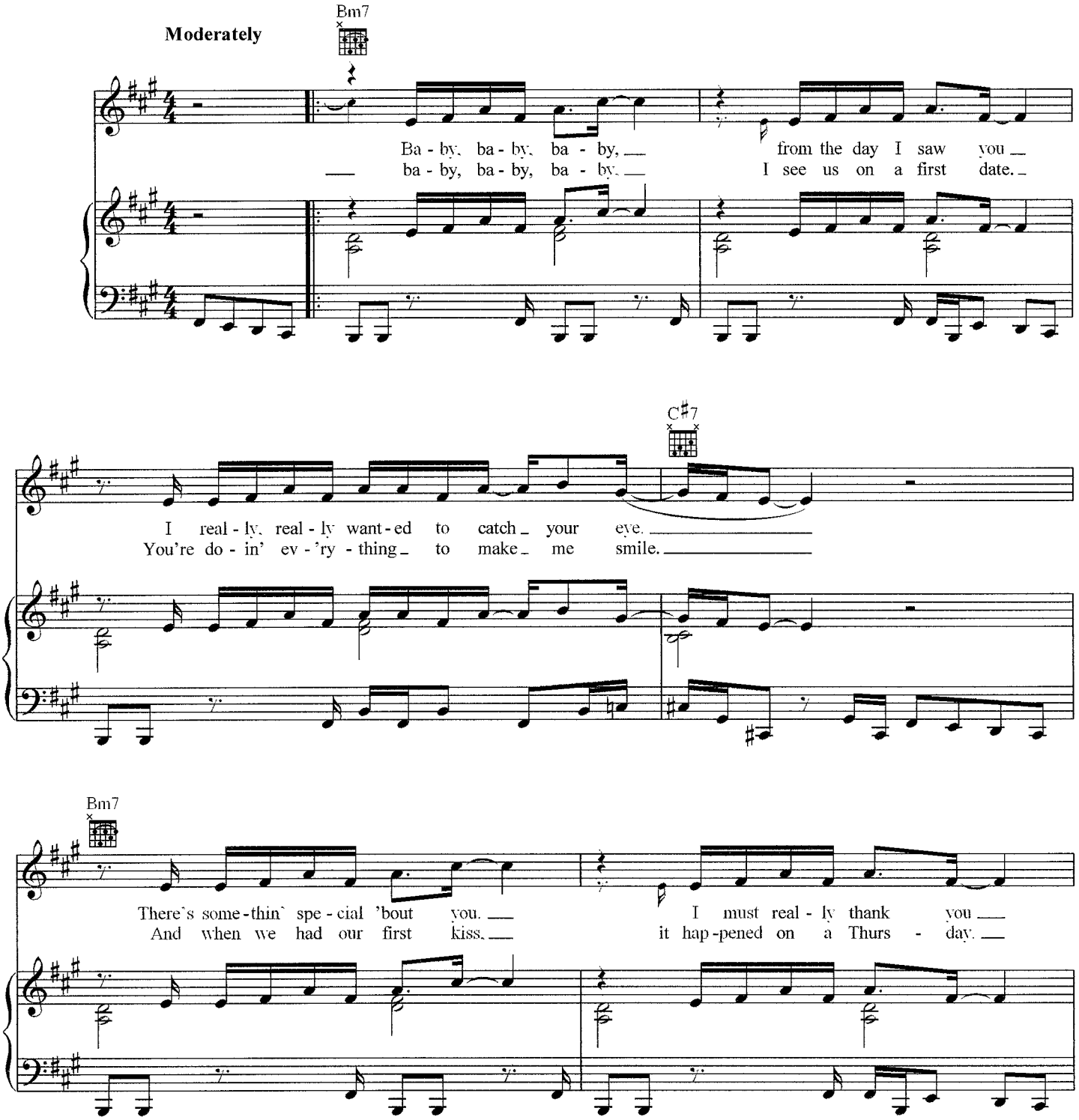

© 2003 EMI APRIL MUSIC INC., LELLOW PRODUCTIONS, YE WORLD MUSIC,
EMI BLACKWOOD MUSIC INC., UNCLE BOBBY MUSIC and A DISH-A-TUNES LTD.
All Rights for LELLOW PRODUCTIONS and YE WORLD MUSIC Controlled and Administered by EMI APRIL MUSIC INC.
All Rights for UNCLE BOBBY MUSIC Controlled and Administered by EMI BLACKWOOD MUSIC INC.
All Rights Reserved International Copyright Secured Used by Permission

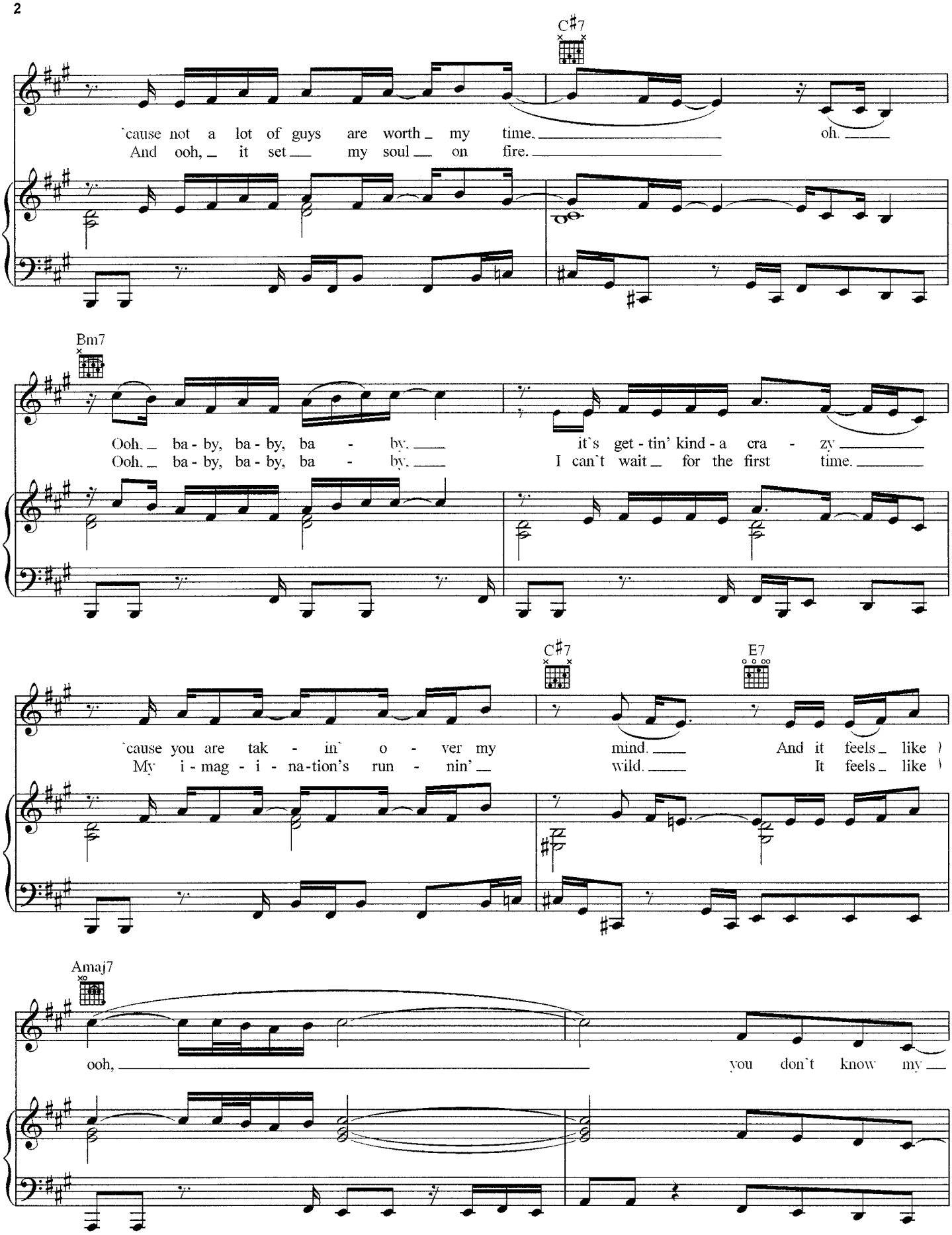

Delivered by www.sheetmusicdirect.com

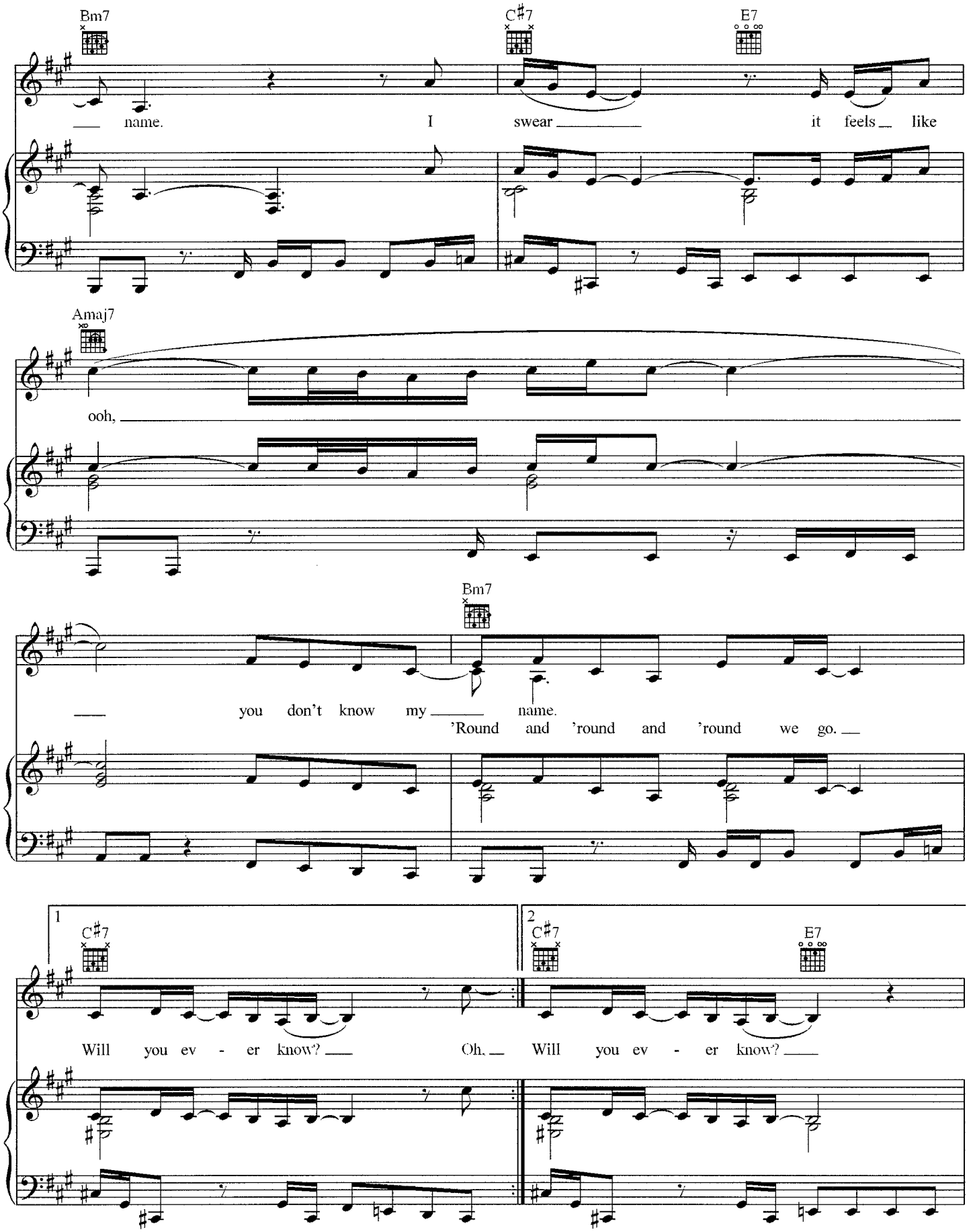

Delivered by www.sheetmusicdirect.com

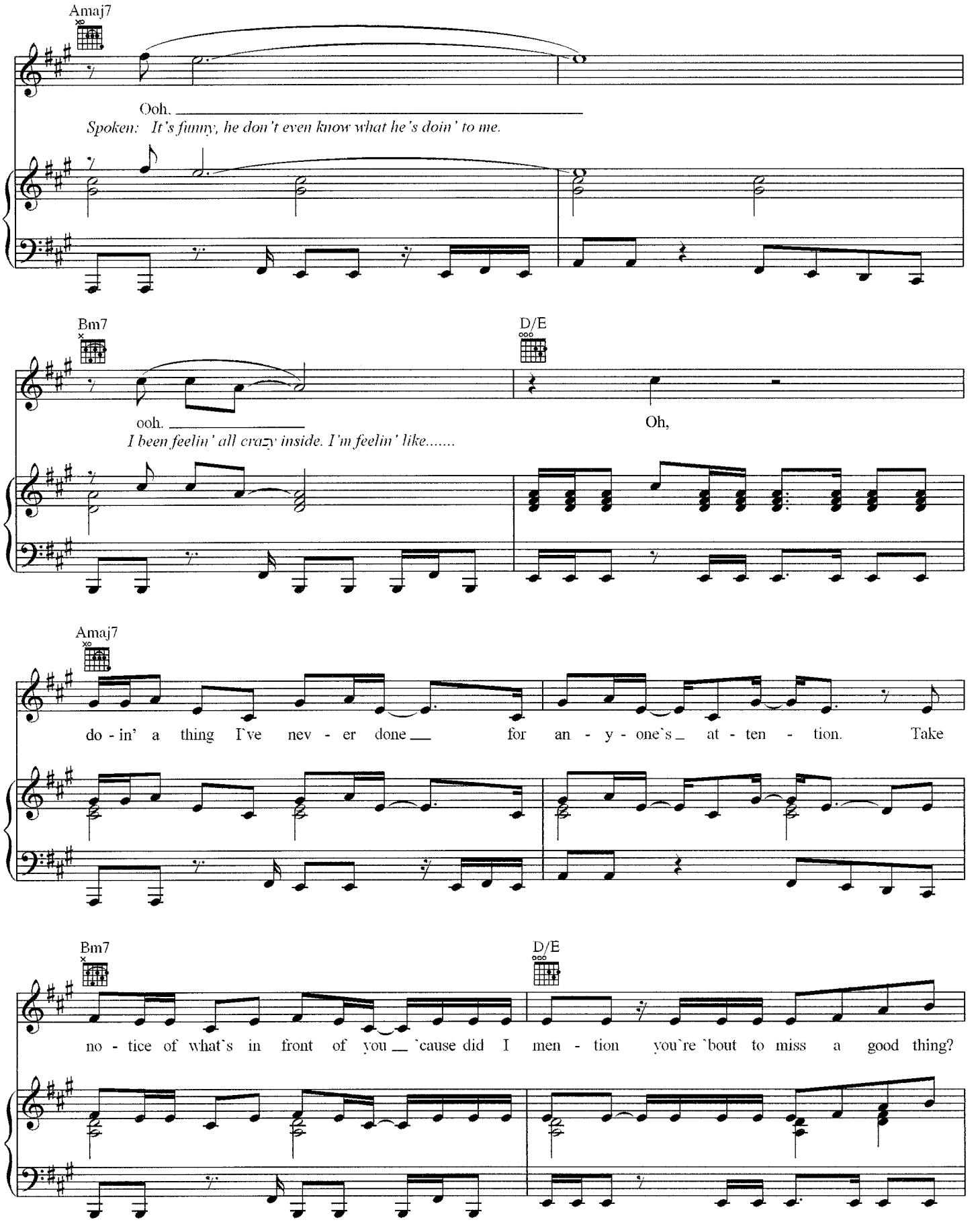

Delivered by www.sheetmusicdirect.com

Amaj7

And you'll nev - er know how good it feels to have all of my af - fec - tion. And you'll

Bm7 D/E

nev - er get a chance to ex - per - i - ence my lov - in' 'cause my lov - in' feels like

Amaj7

ooh. You don't know my

Bm7 C♯7 E7

name.

'Round and 'round and 'round we go. Will you ev - er know?

Delivered by www.sheetmusicdirect.com

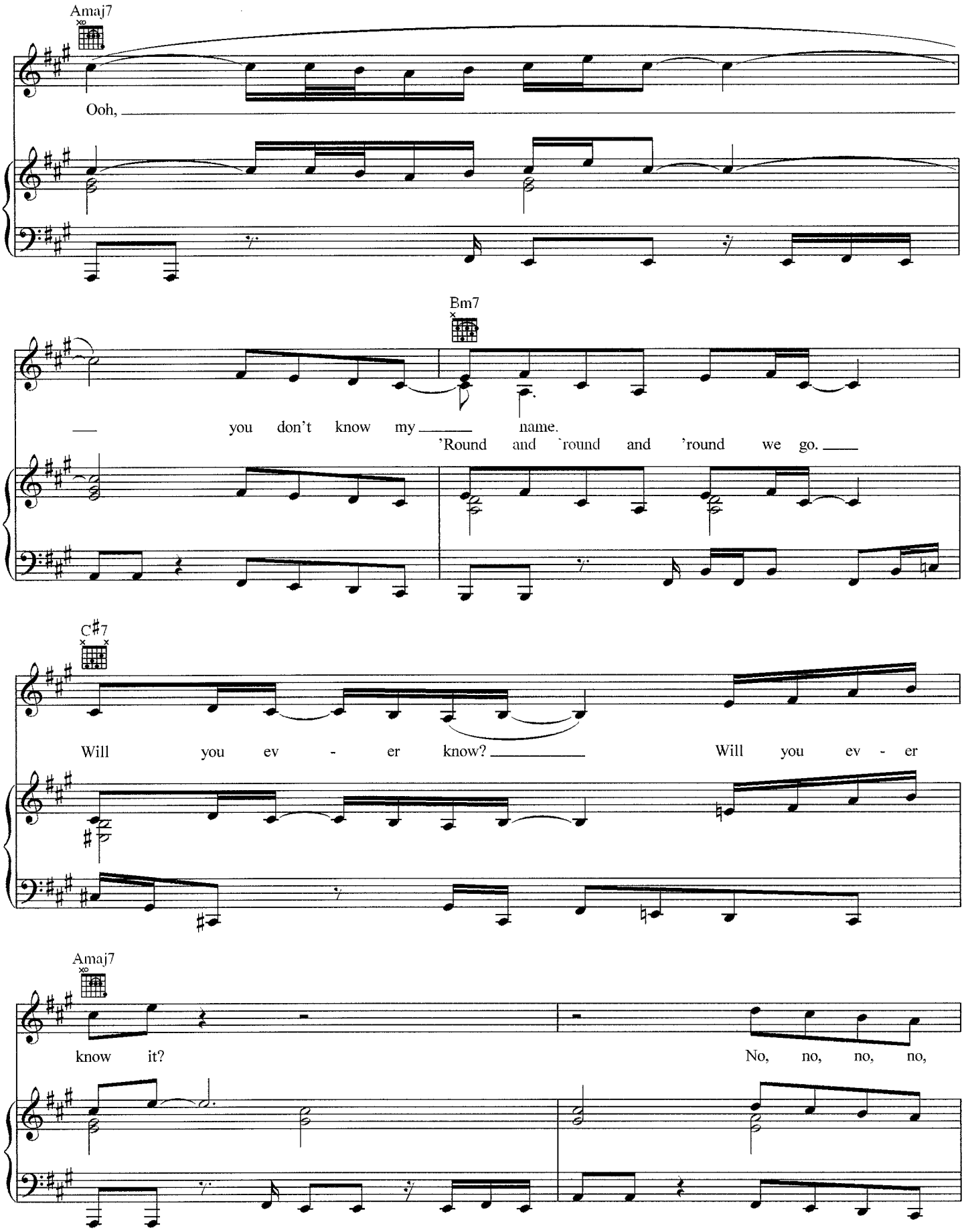

Delivered by www.sheetmusicdirect.com

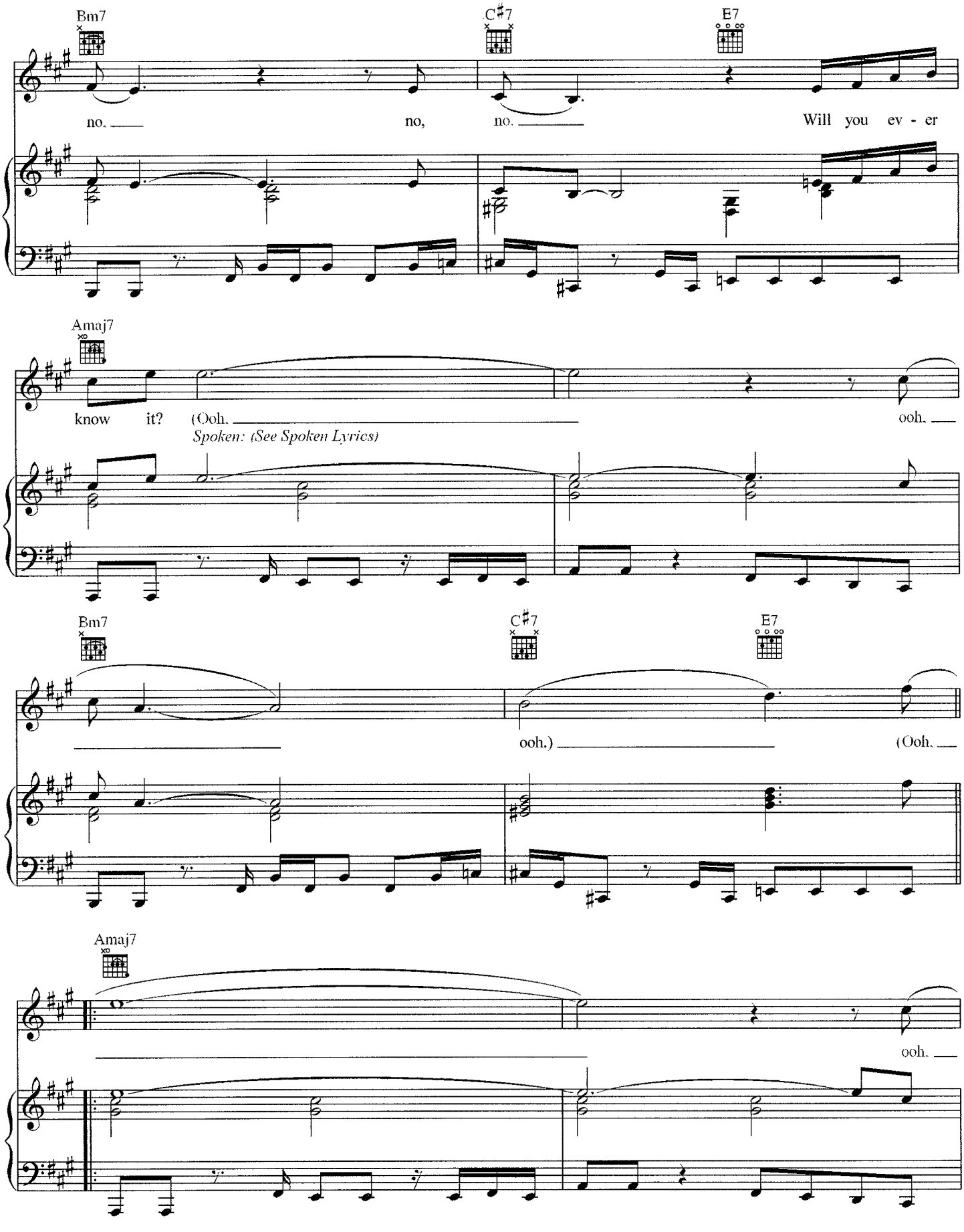

Delivered by www.sheetmusicdirect.com

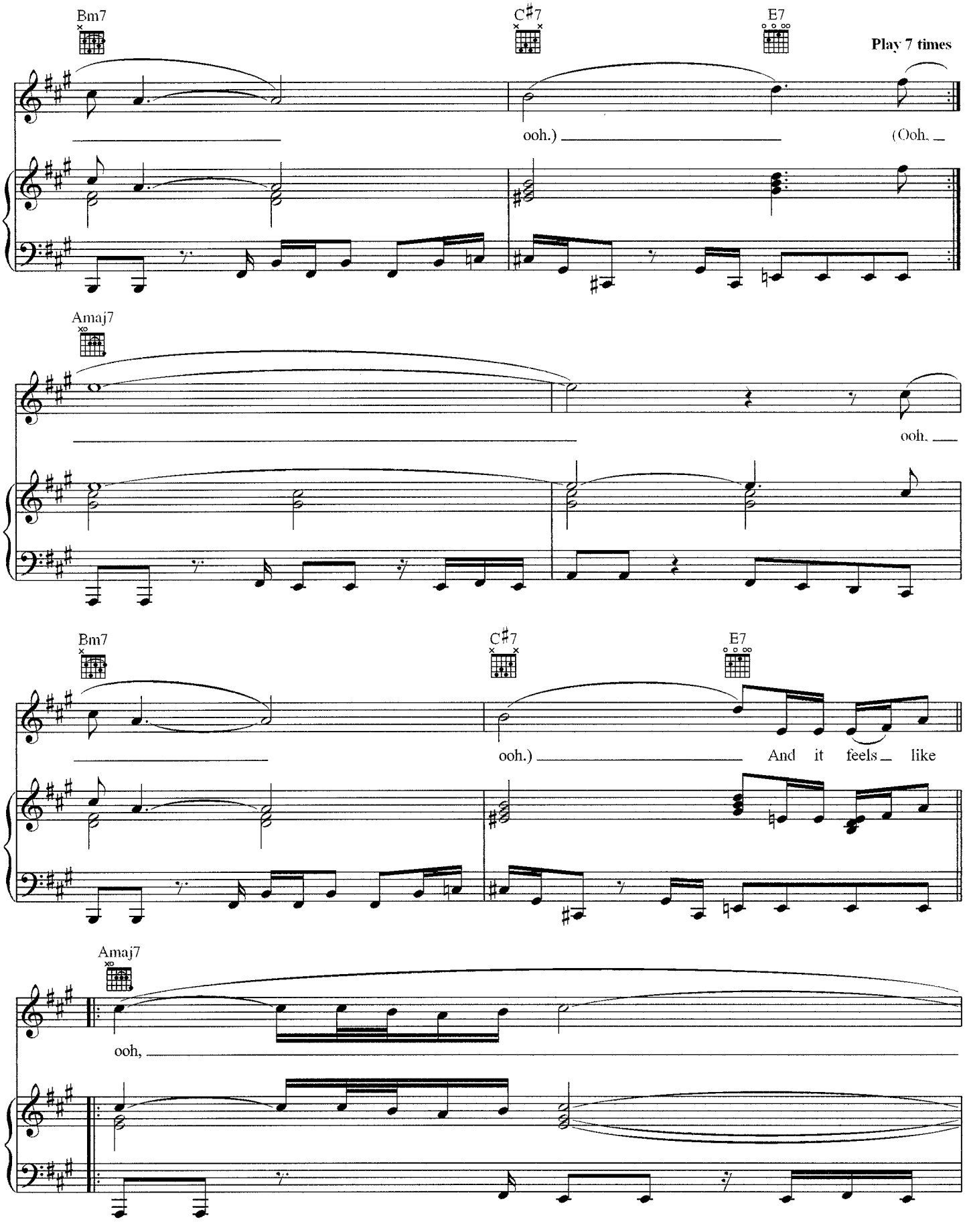

Delivered by www.sheetmusicdirect.com

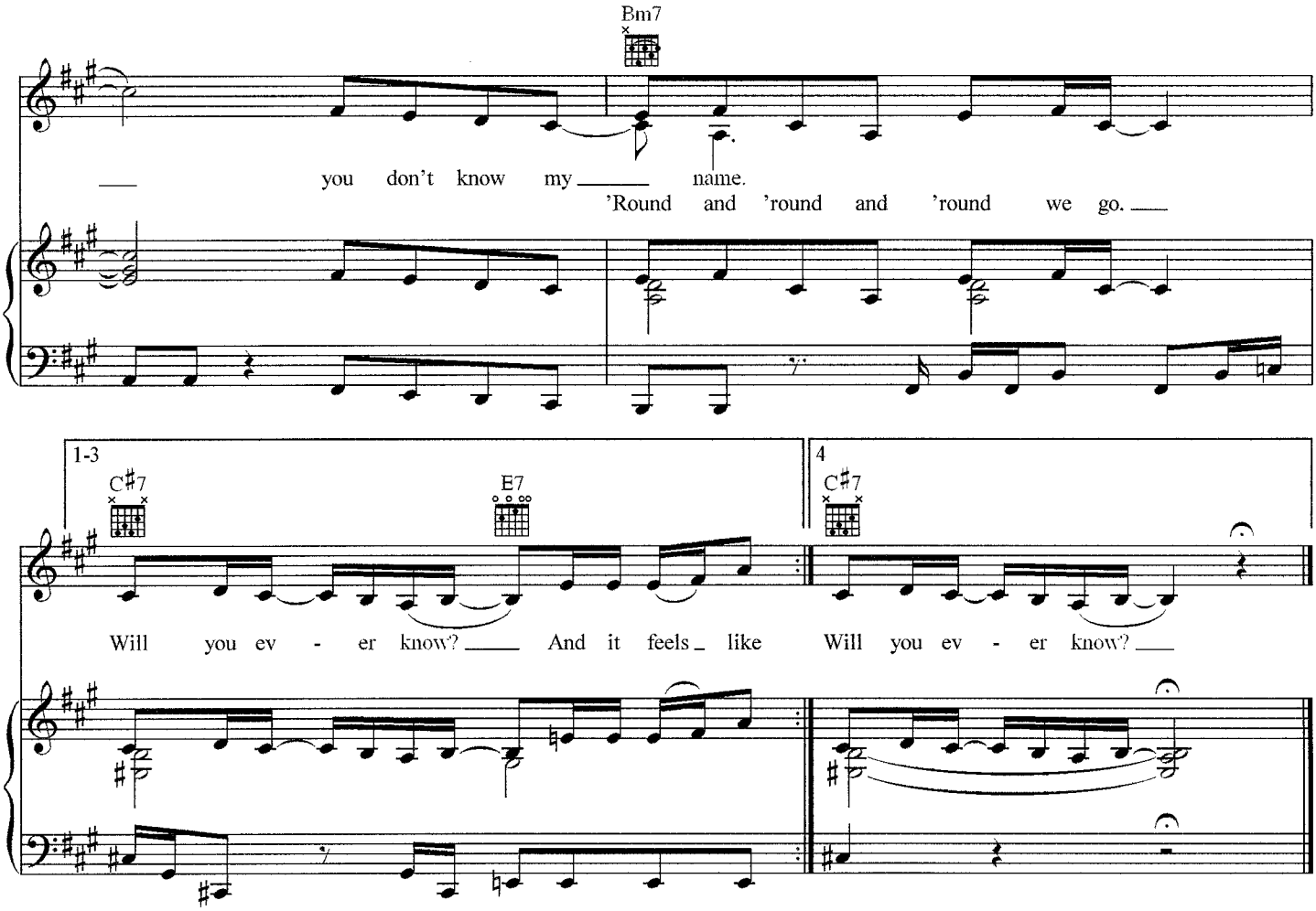

Spoken Lyrics

I might have to just go ahead and call this boy.
Hello, can I speak to, to, Michael? Oh, hey, how you doin'?
Uh, I feel kinda silly doin' this but um, this is the waitress from the coffee house on 39th and Lenox.
You know, the one with the braids. Yeah, well I see you on Wednesdays all the time.
You come in every Wednesday on your lunch break, I think, and you always order the special with the hot chocolate.
My manager be trippin' and stuff talkin' 'bout we gotta use water but I always use some milk and cream for you 'cause,
I think you're kinda sweet.
Anyway, you always got on some fly, blue suit, mmm.
Your cuff links are shinin' all bright. So what you do?
Oh, word. Yeah that's interesting.
Look man, I mean I don't wanna waste your time but I know girls don't usually do this.
But I was wonderin' if maybe we could get together outside the restaurant one day?
You know, 'cause I do look a lot different outside my work clothes.
I mean, we could just go across the street to the park right here.
Wait, hold up, my - my cell phone breakin' up.
Can you hear me now? Yeah, so what day did you say?
Oh, Thursday's perfect.

Delivered by www.sheetmusicdirect.com